

NOTICE
OF
MEETING

**LICENSING & PUBLIC SPACE
PROTECTION ORDER (PSPO) SUB
COMMITTEE**

will meet on

WEDNESDAY, 28TH JULY, 2021

At 2.00 pm

by

GREY ROOM - YORK HOUSE, WINDSOR AND ON [RBWM YOUTUBE](#)

TO: MEMBERS OF THE LICENSING & PUBLIC SPACE PROTECTION ORDER (PSPO) SUB COMMITTEE

COUNCILLORS JOHN BALDWIN, PHIL HASELER AND SAYONARA LUXTON

Karen Shepherd – Head of Governance - Issued: 22nd July 2021

Members of the Press and Public are welcome to attend Part I of this meeting. The agenda is available on the Council's web site at www.rbwm.gov.uk or contact the Panel Administrator **Shilpa Manek** 01628 796310

Recording of Meetings – In line with the council's commitment to transparency the Part I (public) section of the virtual meeting will be streamed live and recorded via Zoom. By participating in the meeting by audio and/or video, you are giving consent to being recorded and acknowledge that the recording will be in the public domain. If you have any questions regarding the council's policy, please speak to Democratic Services or Legal representative at the meeting.

AGENDA

PART I

<u>ITEM</u>	<u>SUBJECT</u>	<u>PAGE NO</u>
1.	<u>APPOINTMENT OF CHAIRMAN</u> To appoint a Chairman for the duration of the meeting.	-
2.	<u>APOLOGIES FOR ABSENCE</u> To receive any apologies for absence.	-
3.	<u>DECLARATIONS OF INTEREST</u> To receive any declarations of interest.	3 - 4
4.	<u>PROCEDURES FOR SUB COMMITTEE</u> To note the procedural details for the meeting.	5 - 6
5.	<u>CONSIDERATION OF APPLICATION FOR A NEW PREMISES LICENCE UNDER THE LICENSING ACT 2003</u> To consider an application for a new premises licence under the Licensing Act 2003 for The Drinks Creators Ltd, Units 1 – 4 Vansittart Estate, Windsor, Berkshire, SL4 1SE.	7 - 44

MEMBERS' GUIDE TO DECLARING INTERESTS IN MEETINGS

Disclosure at Meetings

If a Member has not disclosed an interest in their Register of Interests, they **must make** the declaration of interest at the beginning of the meeting, or as soon as they are aware that they have a DPI or Prejudicial Interest. If a Member has already disclosed the interest in their Register of Interests they are still required to disclose this in the meeting if it relates to the matter being discussed.

A member with a DPI or Prejudicial Interest **may make representations at the start of the item but must not take part in the discussion or vote at a meeting.** The speaking time allocated for Members to make representations is at the discretion of the Chairman of the meeting. In order to avoid any accusations of taking part in the discussion or vote, after speaking, Members should move away from the panel table to a public area or, if they wish, leave the room. If the interest declared has not been entered on to a Members' Register of Interests, they must notify the Monitoring Officer in writing within the next 28 days following the meeting.

Disclosable Pecuniary Interests (DPIs) (relating to the Member or their partner) include:

- Any employment, office, trade, profession or vocation carried on for profit or gain.
- Any payment or provision of any other financial benefit made in respect of any expenses occurred in carrying out member duties or election expenses.
- Any contract under which goods and services are to be provided/works to be executed which has not been fully discharged.
- Any beneficial interest in land within the area of the relevant authority.
- Any licence to occupy land in the area of the relevant authority for a month or longer.
- Any tenancy where the landlord is the relevant authority, and the tenant is a body in which the relevant person has a beneficial interest.
- Any beneficial interest in securities of a body where:
 - a) that body has a piece of business or land in the area of the relevant authority, and
 - b) either (i) the total nominal value of the securities exceeds £25,000 or one hundredth of the total issued share capital of that body **or** (ii) the total nominal value of the shares of any one class belonging to the relevant person exceeds one hundredth of the total issued share capital of that class.

Any Member who is unsure if their interest falls within any of the above legal definitions should seek advice from the Monitoring Officer in advance of the meeting.

A Member with a DPI should state in the meeting: ***'I declare a Disclosable Pecuniary Interest in item x because xxx. As soon as we come to that item, I will leave the room/ move to the public area for the entire duration of the discussion and not take part in the vote.'***

Or, if making representations on the item: ***'I declare a Disclosable Pecuniary Interest in item x because xxx. As soon as we come to that item, I will make representations, then I will leave the room/ move to the public area for the entire duration of the discussion and not take part in the vote.'***

Prejudicial Interests

Any interest which a reasonable, fair minded and informed member of the public would reasonably believe is so significant that it harms or impairs the Member's ability to judge the public interest in the item, i.e. a Member's decision making is influenced by their interest so that they are not able to impartially consider relevant issues.

A Member with a Prejudicial interest should state in the meeting: ***'I declare a Prejudicial Interest in item x because xxx. As soon as we come to that item, I will leave the room/ move to the public area for the entire duration of the discussion and not take part in the vote.'***

Or, if making representations in the item: ***'I declare a Prejudicial Interest in item x because xxx. As soon as we come to that item, I will make representations, then I will leave the room/ move to the public area for the entire duration of the discussion and not take part in the vote.'***

Personal interests

Any other connection or association which a member of the public may reasonably think may influence a Member when making a decision on council matters.

Members with a Personal Interest should state at the meeting: ***'I wish to declare a Personal Interest in item x because xxx'. As this is a Personal Interest only, I will take part in the discussion and vote on the matter.***

This page is intentionally left blank

LICENSING SUB-COMMITTEE

PROCEDURES

The Licensing Panel Sub-Committee to elect a Chair. The Chair will welcome all parties to the meeting, introduce the Sub-Committee Members and officers present. The hearing will then proceed as follows;

- a) The Officer Reporting (as the licensing authority) to outline the application and the decision to be taken
- b) Members to ask questions of the Officer Reporting
- c) Applicant to ask questions of the Officer Reporting
- d) The Applicant to put their case to the Sub-Committee
- e) Members to ask questions of the Applicant
- f) Other persons to make their representations
- g) Members to ask questions of other persons
- h) Applicant to ask questions of other persons
- i) Chair to ask if any parties have any further questions or anything they wish to add
- j) Applicant to briefly summarise their position
- k) Officer Reporting to sum up and restate the options for the Members of the Sub Committee
- l) Sub-Committee to retire and make their decision within 5 working days

This page is intentionally left blank

REPORT TO LICENSING PANEL SUB COMMITTEE

CONSIDERATION OF AN APPLICATION OF A NEW PREMISES LICENCE UNDER THE LICENSING ACT 2003

LICENSING PANEL SUB COMMITTEE: Cllr Baldwin, Cllr Haseler , Cllr Luxton

OFFICER REPORTING: Sarah Conquest

A) The Application – (Appendix A)

Applicant: The Drinks Creators Ltd

Registered Number: 13251113

Premises: Units 1 – 4 Vansittart Estate, Windsor, Berkshire, SL4 1SE

A map of the area surrounding the premises is at **(Appendix B)**.

The application is to:

1. To Licence a Private Limited Company based inside unit 3 of Windsor & Eton Brewery. Located within a locked room with no public access and no boundaries to building extremities. The room will be locked when not in use.
2. Online only alcohol business, there will be no alcohol consumption on or near the premises relating to The Drink Creators.

A summary of the application is as follows:

- Supply of alcohol OFF the premises Monday to Sunday 06:00 – 22:00

Designated Premises Supervisor (DPS): Mr Robert Morrison

B) Relevant Representations Received

Where, as Here, Relevant representations have been made, the licensing authority must hold a hearing to consider them, unless agreed by the parties. The licensing sub-committee can take steps as are appropriate for the promotion of the Licensing Objectives as relevant.

To be “relevant”, the representation has to relate to the likely effect of the grant of the licence on the promotion of at least one of the four licensing objectives which are set out in the Licensing Act 2003.

The four licensing objectives are;

- The prevention of crime and disorder;
- Public safety;
- The prevention of public nuisance; and
- The protection of children from harm.

In this case the representations received from the responsible authorities are as follows;

- | | |
|---|------|
| a. Environmental Health: | None |
| b. RBFRS: | None |
| c. Planning Officer: | None |
| d. Local Safeguarding Children's Board (LSCB) | None |
| e. Public Health: | None |
| f. Trading Standards: | None |
| g. Thames Valley Police: | None |
| h. RBWM Licensing: | None |

Representations received from other persons are as follows;

- 1 Representation received from resident (**Appendix C**)

C) RBWM Licensing Policy

The RBWM Licensing Policy Statement 2016-21 can be found at https://www3.rbwm.gov.uk/downloads/file/131/licensing_policy_statement_2016-21

The sections of the RBWM Licensing Policy relevant to this application are;

6.1 Framework Hours

Having considered the evidence of alcohol related crime, disorder and anti-social behavior, the number of late-night premises and, in particular, the social, practical and regulatory impacts on the morning after the night before, the Licensing Authority has adopted a Framework Hours Policy. This Framework Hours Policy will apply to new and variation applications.

The Framework Hours are:

Premises Type	Commencement Hour for Licensable Activities No earlier than:	Terminal Hour for Licensable Activities No later than:
• Off licence	• 09.00	• 23.00
• Restaurant	• 09.00	• 01.00
• Pub/bar/night club	• 10.00	• 02.00
• Takeaway	• n/a	• 02.00

(As can be seen, the licensed hours applied for in this application fall outside RBWM framework hours for “ Off Licence” premises.)

Framework Hours are intended to guide applicants on the Licensing Authority’s expectations when preparing their Operating Schedule. However, if no relevant representations had been received, the application would have been granted by the Licensing Authority under delegated powers.

6.4 Wider Community Interest

The Licensing Authority considers that its licensing functions are exercised in the public interest, furthermore that the Licensing Authority is under a duty to take any steps with a view to the promotion of the licensing objectives in the interests of the wider community and not just those of the individual licence holder.

The Licensing Authority will have particular regard to those applications in close proximity to residential premises and the likely effect on the promotion of the licensing objectives in such circumstances. Subject to any relevant representations, the Licensing Authority will have particular regard to*:

- The nature of the activities
 - The character of the surrounding area
 - Measures for limitation of noise emissions from the premises. These may include as appropriate; noise limitation devices, sound insulation, whether windows are to be opened, the insulation of acoustic lobbies and double glazing
 - Measures to deal with queuing, where necessary
 - Use of outdoor areas
 - Measures to deal with dispersal of customers from the premises as necessary, including the employment of door supervisors, use of dedicated Hackney Carriage / Private Hire firms, notices in the premises requesting customers to respect neighbours
 - Winding down periods, particularly in public houses and nightclubs etc.
- (*Note – not all of these will be relevant to this particular application)

7. Promoting the Prevention of Crime and Disorder

Where relevant representations are made, the Licensing Authority will have particular regard to the following issues* in relation to the crime and disorder objective:

- Measure to prevent bottles being carried from premises
- Use of drinks’ promotions
- Measure to prevent binge drinking
- Participation in the Pub Watch Scheme
- Use of door supervisors
- Training staff in crime prevention measures
- Search procedures
- Use of close circuit television

- Lighting
- Where premises are new, designing out crime
- Quality of surveillance of premises

9. Promoting the Prevention of Public Nuisance

Where relevant representations are made, the Licensing Authority will have particular regard to the following issues* in relation to the public nuisance objective:

- The disposal of waste, particularly glass
- The use and maintenance of plant, including air extraction and ventilation systems
- Litter in the vicinity of the premises
- Noise from deliveries / collections to and from the premises
- Measures to control behaviour and queues
- Whether door supervisors are able to stay at the entrance to encourage quiet departure
- The provision of Hackney Carriage / Private Hire services at the premises
- Signs on doors and on tables encouraging consideration to the neighbours

10. Promoting the Prevention of Children from Harm

RBWM recognizes that the protection of children from harm includes the protection of children from moral, psychological and physical harm. This includes not only protecting children from the harms directly associated with alcohol consumption but also wider harms such as exposure to strong language and the need to protect children from sexual exploitation.

All applicants need to demonstrate how children and young people will be safeguarded if attending the licenced premises, or how it will be ensured that they do not gain access to the premises if not appropriate. Where relevant representations are made in relation to the protection of children from harm the Licensing Authority may impose conditions restricting the access of children or excluding them altogether from licensed premises.

Proof of Age Cards

Where necessary and appropriate, a requirement for the production of proof of age cards before any sale of alcohol is made could be attached to any premises licence or club premises certificate for the protection of children from harm.

D) Revised Guidance issued under section 182 of the Licensing Act 2003

The full document is found at

https://assets.publishing.service.gov.uk/government/uploads/system/uploads/attachment_data/file/705588/Revised_guidance_issued_under_section_182_of_the_Licensing_Act_2003_April_2018_.pdf

The sections of the Guidance relevant to this application are;

Licensing objectives and aims

1.2 The legislation provides a clear focus on the promotion of four statutory objectives which must be addressed when licensing functions are undertaken.

1.3 The licensing objectives are:

- The prevention of crime and disorder;
- Public safety;
- The prevention of public nuisance; and
- The protection of children from harm.

1.4 Each objective is of equal importance. There are no other statutory licensing objectives, so that the promotion of the four objectives is a paramount consideration at all times.

2.5 However, the legislation also supports a number of other key aims and purposes. These are vitally important and should be principal aims for everyone involved in licensing work. They include:

- protecting the public and local residents from crime, anti-social behaviour and noise nuisance caused by irresponsible licensed premises;
- providing a regulatory framework for alcohol which reflects the needs of local communities and empowers local authorities to make and enforce decisions about the most appropriate licensing strategies for their local area; and
- encouraging greater community involvement in licensing decisions and giving local residents the opportunity to have their say regarding licensing decisions that may affect them.

Crime and disorder

2.1 Licensing authorities should look to the police as the main source of advice on crime and disorder. They should also seek to involve the local Community Safety Partnership (CSP).

2.3 Conditions should be targeted on deterrence and preventing crime and disorder including the prevention of illegal working in premises (see paragraph 10.10). For example, where there is good reason to suppose that disorder may take place, the presence of closed-circuit television (CCTV) cameras both inside and immediately outside the premises can actively deter disorder, nuisance, anti-social behaviour and crime generally. Some licence holders may wish to have cameras on their premises for the prevention of crime directed against the business itself, its staff, or its customers. But any condition may require a broader approach, and it may be

appropriate to ensure that the precise location of cameras is set out on plans to ensure that certain areas are properly covered and there is no subsequent dispute over the terms of the condition.

Public nuisance

2.15 The 2003 Act enables licensing authorities and responsible authorities, through representations, to consider what constitutes public nuisance and what is appropriate to prevent it in terms of conditions attached to specific premises licences and club premises certificates. It is therefore important that in considering the promotion of this licensing objective, licensing authorities and responsible authorities focus on the effect of the licensable activities at the specific premises on persons living and working (including those carrying on business) in the area around the premises which may be disproportionate and unreasonable. The issues will mainly concern noise nuisance, light pollution, noxious smells and litter.

2.16 Public nuisance is given a statutory meaning in many pieces of legislation. It is however not narrowly defined in the 2003 Act and retains its broad common law meaning. It may include in appropriate circumstances the reduction of the living and working amenity and environment of other persons living and working in the area of the licensed premises. Public nuisance may also arise as a result of the adverse effects of artificial light, dust, odour and insects or where its effect is prejudicial to health.

2.19 Where applications have given rise to representations, any appropriate conditions should normally focus on the most sensitive periods. For example, the most sensitive period for people being disturbed by unreasonably loud music is at night and into the early morning when residents in adjacent properties may be attempting to go to sleep or are sleeping. This is why there is still a need for a licence for performances of live music between 11 pm and 8 am. In certain circumstances, conditions relating to noise emanating from the premises may also be appropriate to address any disturbance anticipated as customers enter and leave.

2.21 Beyond the immediate area surrounding the premises, these are matters for the personal responsibility of individuals under the law. An individual who engages in antisocial behaviour is accountable in their own right. However, it would be perfectly reasonable for a licensing authority to impose a condition, following relevant representations, that requires the licence holder or club to place signs at the exits from the building encouraging patrons to be quiet until they leave the area, or that, if they wish to smoke, to do so at designated places on the premises instead of outside, and to respect the rights of people living nearby to a peaceful night.

Protection of Children from harm

2.22 The protection of children from harm includes the protection of children from moral, psychological and physical harm. This includes not only protecting children from the harms associated directly to alcohol consumption but also wider harms such as exposure to strong language and sexual expletives (for example, in the context of exposure to certain films or adult entertainment). Licensing authorities must also consider the need to protect children from sexual exploitation when undertaking licensing functions.

2.23 The Government believes that it is completely unacceptable to sell alcohol to children. Conditions relating to the access of children where alcohol is sold and which are appropriate to protect them from harm should be carefully considered.

2.26 Licensing authorities and responsible authorities should expect applicants, when preparing an operating schedule or club operating schedule, to set out the steps to be taken to protect children from harm when on the premises.

2.27 Conditions, where they are appropriate, should reflect the licensable activities taking place on the premises. In addition to the mandatory condition regarding age verification, other conditions relating to the protection of children from harm can include:

- Restrictions on the hours when children may be present;
- Restrictions or exclusions on the presence of children under certain ages when particular specified activities are taking place;
- Restrictions on the parts of the premises to which children may have access;
- Requirements for an accompanying adult (including for example, a combination of requirements which provide that children under a particular age must be accompanied by an adult); and
- Full exclusion of people under 18 from the premises when any licensable activities are taking place.

Hearings

9.38 In determining the application with a view to promoting the licensing objectives in the overall interests of the local community, the licensing authority must give appropriate weight to:

- the steps that are appropriate to promote the licensing objectives;
- the representations (including supporting information) presented by all the parties;
- this Guidance;
- its own statement of licensing policy.

E) Conclusion / Summary

The Licensing Panel Sub Committee is obliged to determine this application with a view to promoting the four licensing objectives which are:

- The prevention of crime and disorder;
- Public safety;
- The prevention of public nuisance
- The protection of children from harm.

In making its decision, the Sub Committee is also obliged to have regard to national guidance and the Council's own Licensing Policy. Of course, the Committee must have regard to all of the representations made and the evidence that it hears.

The Sub-Committee must, having regard to the application and to the relevant representations, take such step or steps as it considers appropriate for the promotion of the licensing objectives. The steps are:

- (a) Reject the application;
- (b) Refuse to specify a person in the licence as the premise's supervisor;
(*Note – not all of these will be relevant to this particular application)
- (c) Grant the application but modify the activities and/or the hours and/or the conditions of the licence;
- (d) Grant the application.

Where conditions are attached to a licence then reasons for those conditions must be given.

The Sub-Committee are reminded that any party to the hearing may appeal against the decision of the Sub-Committee to the Magistrates' Court within 21 days of the notification of the determination.

The Sub-Committee are asked to determine the application.

Financial implications: None directly but Members should be aware that any decision of the Sub-Committee may be appealed against in the Magistrates' Court and such an appeal may involve additional costs and possible costs against the Council.

Environmental/Sustainability Implications: Any authorisation under the Licensing Act 2003 may give rise to environmental implications both positive and negative depending upon the application and any measures proposed to take control adverse environmental factors.

Legal implications: As outlined in the report.

Equality Implications: None.

Risk Implications: None.

Community Safety Implications: As outlined in the report.

Background papers:

Licensing Act 2003

Licensing Act 2003 Section 182 Statutory Guidance

Royal Borough of Windsor and Maidenhead Council Licensing Policy

Enclosures/Appendices:

Appendix A – Application and plans

Appendix B – Map of the area

Appendix C – Public Objections

Appendix D – Agreed conditions requested by Trading Standards and
Thames Valley Police

Contact details: Craig Hawkings - Licensing Team Leader

Craig.Hawkings@RBWM.gov.uk

Mobile: 07833047887

APPENDIX A

Application for a premises licence to be granted under the Licensing Act 2003

PLEASE READ THE FOLLOWING INSTRUCTIONS FIRST

Before completing this form please read the guidance notes at the end of the form. If you are completing this form by hand please write legibly in block capitals. In all cases ensure that your answers are inside the boxes and written in black ink. Use additional sheets if necessary.

You may wish to keep a copy of the completed form for your records.

I/We Toby Douglas Morrison

(Insert name(s) of applicant)

apply for a premises licence under section 17 of the Licensing Act 2003 for the premises described in Part 1 below (the premises) and I/we are making this application to you as the relevant licensing authority in accordance with section 12 of the Licensing Act 2003

Part 1 – Premises details

Postal address of premises or, if none, ordnance survey map reference or description 1-4 Vansittart Estate Windsor Berks SL4 1SE			
Post town	Windsor	Postcode	SL4 1SE
Telephone number at premises (if any)		N/A	
Non-domestic rateable value of premises		£84,000 (Band C)	

Part 2 - Applicant details

Please state whether you are applying for a premises licence as Please tick as appropriate

- | | |
|---|---|
| a) an individual or individuals * | please complete section (A) |
| b) a person other than an individual * | |
| i <u>as a limited company/limited liability partnership</u> | please complete section (B) <input checked="" type="checkbox"/> |
| ii as a partnership (other than limited liability) | please complete section (B) |
| iii as an unincorporated association or | please complete section (B) |
| iv other (for example a statutory corporation) | please complete section (B) |
| c) a recognised club | please complete section (B) |
| d) a charity | please complete section (B) |
| e) the proprietor of an educational establishment | please complete section (B) |
| f) a health service body | please complete section (B) |

- g) a person who is registered under Part 2 of the Care Standards Act 2000 (c14) in respect of an independent hospital in Wales please complete section (B)
- ga) a person who is registered under Chapter 2 of Part 1 of the Health and Social Care Act 2008 (within the meaning of that Part) in an independent hospital in England please complete section (B)
- h) the chief officer of police of a police force in England and Wales please complete section (B)

* If you are applying as a person described in (a) or (b) please confirm (by ticking yes to one box below):

I am carrying on or proposing to carry on a business which involves the use of the premises for licensable activities; or

I am making the application pursuant to a

statutory function or

a function discharged by virtue of Her Majesty's prerogative

(A) INDIVIDUAL APPLICANTS (fill in as applicable)

Mr	Mrs	Miss	Ms	Other Title (for example, Rev)	
Surname			First names		
Date of birth		I am 18 years old or over		Please tick yes	
Nationality					
Current residential address if different from premises address					
Post town				Postcode	
Daytime contact telephone number					
E-mail address (optional)					
Where applicable (if demonstrating a right to work via the Home Office online right to work checking service), the 9-digit 'share code' provided to the applicant by that service (please see note 15 for information)					

SECOND INDIVIDUAL APPLICANT (if applicable)

Mr	Mrs	Miss	Ms	Other Title (for example, Rev)	
Surname			First names		
Date of birth		I am 18 years old or over		Please tick yes	
Nationality					
Where applicable (if demonstrating a right to work via the Home Office online right to work checking service), the 9-digit 'share code' provided to the applicant by that service: (please see note 15 for information)					
Current residential address if different from premises address					
Post town				Postcode	
Daytime contact telephone number					
E-mail address (optional)					

(B) OTHER APPLICANTS

Please provide name and registered address of applicant in full. Where appropriate please give any registered number. In the case of a partnership or other joint venture (other than a body corporate), please give the name and address of each party concerned.

Name: The Drink Creators Ltd.
Address 1-4 Vansittart Estate Windsor Berkshire SL4 1SE
Registered number (where applicable) 13251113
Description of applicant (for example, partnership, company, unincorporated association etc.) Private Limited Company

E-mail address (optional)

Part 3 Operating Schedule

When do you want the premises licence to start?

DD		MM		YYYY			
0	1	0	7	2	0	2	1

If you wish the licence to be valid only for a limited period, when do you want it to end?

DD		MM		YYYY			

Please give a general description of the premises (please read guidance note 1)

We are based inside unit 3 of Windsor & Eton Brewery. We have a locked room with no public access and no boundaries to building extremities. The room will be locked when not in use. Please find attached our premises plan.

We are an online only alcohol business so there will be no alcohol consumption on or near the premises relating to The Drink Creators.

If 5,000 or more people are expected to attend the premises at any one time, please state the number expected to attend.

N/A

What licensable activities do you intend to carry on from the premises?

(please see sections 1 and 14 and Schedules 1 and 2 to the Licensing Act 2003)

Provision of regulated entertainment (please read guidance note 2)

Please tick all that apply

- a) plays (if ticking yes, fill in box A)
- b) films (if ticking yes, fill in box B)
- c) indoor sporting events (if ticking yes, fill in box C)
- d) boxing or wrestling entertainment (if ticking yes, fill in box D)
- e) live music (if ticking yes, fill in box E)
- f) recorded music (if ticking yes, fill in box F)
- g) performances of dance (if ticking yes, fill in box G)
- h) anything of a similar description to that falling within (e), (f) or (g) (if ticking yes, fill in box H)

Provision of late night refreshment (if ticking yes, fill in box I)

Supply of alcohol (if ticking yes, fill in box J)



A

Plays Standard days and timings (please read guidance note 7)			Will the performance of a play take place indoors or outdoors or both – please tick (please read guidance note 3)	Indoors	
				Outdoors	
Day	Start	Finish		Both	
Mon			<u>Please give further details here</u> (please read guidance note 4)		
Tue					
Wed			<u>State any seasonal variations for performing plays</u> (please read guidance note 5)		
Thur					
Fri			<u>Non standard timings. Where you intend to use the premises for the performance of plays at different times to those listed in the column on the left, please list</u> (please read guidance note 6)		
Sat					
Sun					

B

Films Standard days and timings (please read guidance note 7)			<u>Will the exhibition of films take place indoors or outdoors or both – please tick</u> (please read guidance note 3)	Indoors	
				Outdoors	
Day	Start	Finish	Both		
Mon			<u>Please give further details here</u> (please read guidance note 4)		
Tue					
Wed			<u>State any seasonal variations for the exhibition of films</u> (please read guidance note 5)		
Thur					
Fri			<u>Non standard timings. Where you intend to use the premises for the exhibition of films at different times to those listed in the column on the left, please list</u> (please read guidance note 6)		
Sat					
Sun					

C

Indoor sporting events Standard days and timings (please read guidance note 7)			<u>Please give further details</u> (please read guidance note 4)
Day	Start	Finish	
Mon			
			<u>State any seasonal variations for indoor sporting events</u> (please read guidance note 5)
Tue			
Wed			<u>Non standard timings. Where you intend to use the premises for indoor sporting events at different times to those listed in the column on the left, please list</u> (please read guidance note 6)
Thur			
Fri			
Sat			
Sun			

D

Boxing or wrestling entertainments Standard days and timings (please read guidance note 7)			<u>Will the boxing or wrestling entertainment take place indoors or outdoors or both – please tick</u> (please read guidance note 3)	Indoors	
				Outdoors	
				Both	
Day	Start	Finish	<u>Please give further details here</u> (please read guidance note 4)		
Mon					
Tue					
			<u>State any seasonal variations for boxing or wrestling entertainment</u> (please read guidance note 5)		
Wed					
Thur					
			<u>Non standard timings. Where you intend to use the premises for boxing or wrestling entertainment at different times to those listed in the column on the left, please list</u> (please read guidance note 6)		
Fri					
Sat					
Sun					

E

Live music Standard days and timings (please read guidance note 7)			Will the performance of live music take place <u>indoors or outdoors or both – please tick</u> (please read guidance note 3)	Indoors	
				Outdoors	
Day	Start	Finish		Both	
Mon			<u>Please give further details here</u> (please read guidance note 4)		
Tue					
Wed			<u>State any seasonal variations for the performance of live music</u> (please read guidance note 5)		
Thur					
Fri			<u>Non standard timings. Where you intend to use the premises for the performance of live music at different times to those listed in the column on the left, please list</u> (please read guidance note 6)		
Sat					
Sun					

F

Recorded music Standard days and timings (please read guidance note 7)			Will the playing of recorded music take place <u>indoors or outdoors or both – please tick</u> (please read guidance note 3)	Indoors	
				Outdoors	
				Both	
Day	Start	Finish			
Mon			<u>Please give further details here</u> (please read guidance note 4)		
Tue					
Wed			<u>State any seasonal variations for the playing of recorded music</u> (please read guidance note 5)		
Thur					
Fri			<u>Non standard timings. Where you intend to use the premises for the playing of recorded music at different times to those listed in the column on the left, please list</u> (please read guidance note 6)		
Sat					
Sun					

G

Performances of dance Standard days and timings (please read guidance note 7)			<u>Will the performance of dance take place indoors or outdoors or both – please tick</u> (please read guidance note 3)	Indoors	
				Outdoors	
				Both	
Day	Start	Finish			
Mon			<u>Please give further details here</u> (please read guidance note 4)		
Tue					
Wed			<u>State any seasonal variations for the performance of dance</u> (please read guidance note 5)		
Thur					
Fri			<u>Non standard timings. Where you intend to use the premises for the performance of dance at different times to those listed in the column on the left, please list</u> (please read guidance note 6)		
Sat					
Sun					

H

Anything of a similar description to that falling within (e), (f) or (g) Standard days and timings (please read guidance note 7)			Please give a description of the type of entertainment you will be providing		
Day	Start	Finish	<u>Will this entertainment take place indoors or outdoors or both – please tick</u> (please read guidance note 3)	Indoors	
Mon				Outdoors	
				Both	
Tue			<u>Please give further details here</u> (please read guidance note 4)		
Wed					
Thur			<u>State any seasonal variations for entertainment of a similar description to that falling within (e), (f) or (g)</u> (please read guidance note 5)		
Fri					
Sat			<u>Non standard timings. Where you intend to use the premises for the entertainment of a similar description to that falling within (e), (f) or (g) at different times to those listed in the column on the left, please list</u> (please read guidance note 6)		
Sun					

I

Late night refreshment Standard days and timings (please read guidance note 7)			Will the provision of late night refreshment take place indoors or outdoors or both – please tick (please read guidance note 3)	Indoors	
				Outdoors	
Day	Start	Finish		Both	
Mon			<u>Please give further details here</u> (please read guidance note 4)		
Tue					
Wed			<u>State any seasonal variations for the provision of late night refreshment</u> (please read guidance note 5)		
Thur					
Fri			<u>Non standard timings. Where you intend to use the premises for the provision of late night refreshment at different times, to those listed in the column on the left, please list</u> (please read guidance note 6)		
Sat					
Sun					

J

Supply of alcohol Standard days and timings (please read guidance note 7)			Will the supply of alcohol be for <u>consumption – please tick</u> (please read guidance note 8)	On the premises	
				Off the premises	<input checked="" type="checkbox"/>
				Both	
Day	Start	Finish	State any seasonal variations for the supply of alcohol (please read guidance note 5)		
Mon	06:00	22:00			
Tue	06:00	22:00			
Wed	06:00	22:00			
Thur	06:00	22:00			
Fri	06:00	22:00			
			Non standard timings. Where you intend to use the premises <u>for the supply of alcohol at different times to those listed in the column on the left, please list</u> (please read guidance note 6)		
Sat	06:00	22:00			
Sun	06:00	22:00			

State the name and details of the individual whom you wish to specify on the licence as designated premises supervisor (Please see declaration about the entitlement to work in the checklist at the end of the form):

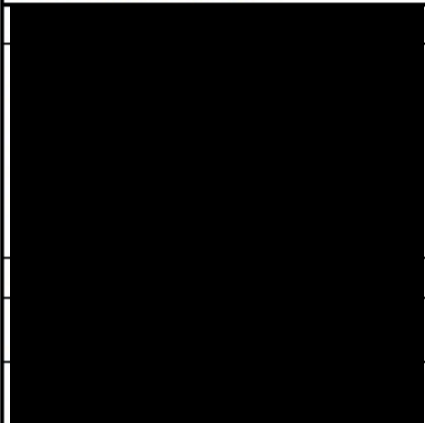
Name	Robert Morrison
	

K

Please highlight any adult entertainment or services, activities, other entertainment or matters ancillary to the use of the premises that may give rise to concern in respect of children (please read guidance note 9).

None.

L

Hours premises are open to the public Standard days and timings (please read guidance note 7)			<u>State any seasonal variations</u> (please read guidance note 5)
Day	Start	Finish	
Mon	Closed		
Tue	Closed		
Wed	Closed		
Thur	Closed		
Fri	Closed		
Sat	Closed		
Sun	Closed		
			<u>Non standard timings. Where you intend the premises to be open to the public at different times from those listed in the column on the left, please list</u> (please read guidance note 6)

M

Describe the steps you intend to take to promote the four licensing objectives:

a) General – all four licensing objectives (b, c, d and e) (please read guidance note 10)

We are an online only alcohol business, with no public access, which means we have a lot of control in making sure that we meet the four licensing objectives.

We have a small premises inside one of the storage areas of Windsor and Eton Brewery. Our premises has no external boundaries to the outside world. There are no windows and the only door is internal into W&E Brewery and likewise all the walls are internal walls. The door to our premises will be locked when not in use. There is also CCTV and automatic lighting in the areas around our premises. We believe these reasons will make sure we can prevent crime and disorder and public nuisance.

Again, there is no public access, so there should be no points where public safety will be put at risk.

Online alcohol sale is clearly becoming an issue for protecting children from harm. We believe strongly that we should implement technology and practices from the beginning to make sure we are doing what we can to prevent under-18s getting hold of alcohol. We are going to implement AgeChecked to our website that links to multiple data sources, such as the credit check database, to verify the age of the customer. If they do not pass that check then they will be asked to upload further ID. We will not accept any orders from those who do not pass this process. We are also going to work with our 3rd party courier companies to implement a Challenge 25 policy when delivering alcohol.

b) The prevention of crime and disorder

- No public access
- Locked when not in use
- No external boundaries to the public (windows, doors or walls)
- CCTV with automatic lighting leading to premises
- No excessive drinks promotions regarding our online sales

c) Public safety

- No public access
- Locked when not in use
- For fire safety our area is connected to the fire alarm system of Windsor & Eton Brewery. There are multiple escape routes and fire extinguishers for staff nearby.

d) The prevention of public nuisance

- No public access
- Locked when not in use
- Deliveries will be kept to mornings and afternoons – likely ranging from 9am-5pm
- Online sales only so no takeaway alcohol or people buying for immediate consumption
- All waste to be commercially recycled or removed.

e) The protection of children from harm

- At the point of sale we are going to integrate AgeChecked which is an online age verification tool. It will automatically verify the age of customers using multiple data sources including the credit check database. If the customers age cannot be verified automatically it will ask them to upload proof of age (passport, driving license, or other approved age identification methods) and verify them that way. We will not accept orders from those who fail this process.
- We will work with our 3rd party courier companies to implement a Challenge 25 policy when delivering alcohol.
- Because there is no public access, and all sales are online, there will be no minors on the premises or proxy sales for those in the vicinity.
- Locked when not in use

Checklist:

Please tick to indicate agreement

- ☒ I have made or enclosed payment of the fee.
- ☒ I have enclosed the plan of the premises.
- ☒ I have sent copies of this application and the plan to responsible authorities and others where applicable.
- ☒ I have enclosed the consent form completed by the individual I wish to be designated premises supervisor, if applicable.
- ☒ I understand that I must now advertise my application.
- ☒ I understand that if I do not comply with the above requirements my application will be rejected.
- [Applicable to all individual applicants, including those in a partnership which is not a limited liability partnership, but not companies or limited liability partnerships] I have included documents demonstrating my entitlement to work in the United Kingdom or my share code issued by the Home Office online right to work checking service (please read note 15).

IT IS AN OFFENCE, UNDER SECTION 158 OF THE LICENSING ACT 2003, TO MAKE A FALSE STATEMENT IN OR IN CONNECTION WITH THIS APPLICATION. THOSE WHO MAKE A FALSE STATEMENT MAY BE LIABLE ON SUMMARY CONVICTION TO A FINE OF ANY AMOUNT.

IT IS AN OFFENCE UNDER SECTION 24B OF THE IMMIGRATION ACT 1971 FOR A PERSON TO WORK WHEN THEY KNOW, OR HAVE REASONABLE CAUSE TO BELIEVE, THAT THEY ARE DISQUALIFIED FROM DOING SO BY REASON OF THEIR IMMIGRATION STATUS. THOSE WHO EMPLOY AN ADULT WITHOUT LEAVE OR WHO IS SUBJECT TO CONDITIONS AS TO EMPLOYMENT WILL BE LIABLE TO A CIVIL PENALTY UNDER SECTION 15 OF THE IMMIGRATION, ASYLUM AND NATIONALITY ACT 2006 AND PURSUANT TO SECTION 21 OF THE SAME ACT, WILL BE COMMITTING AN OFFENCE WHERE THEY DO SO IN THE KNOWLEDGE, OR WITH REASONABLE CAUSE TO BELIEVE, THAT THE EMPLOYEE IS DISQUALIFIED.

Part 4 – Signatures (please read guidance note 11)

Signature of applicant or applicant's solicitor or other duly authorised agent (see guidance note 12). If signing on behalf of the applicant, please state in what capacity.

Declaration	<ul style="list-style-type: none">• [Applicable to individual applicants only, including those in a partnership which is not a limited liability partnership] I understand I am not entitled to be issued with a licence if I do not have the entitlement to live and work in the UK (or if I am subject to a condition preventing me from doing work relating to the carrying on of a licensable activity) and that my licence will become invalid if I cease to be entitled to live and work in the UK (please read guidance note 15).• The DPS named in this application form is entitled to work in the UK (and is not subject to conditions preventing him or her from doing
--------------------	--

	work relating to a licensable activity) and I have seen a copy of his or her proof of entitlement to work, or have conducted an online right to work check using the Home Office online right to work checking service which confirmed their right to work (please see note 15)
Signature	
Date	31/05/2021
Capacity	Director

For joint applications, signature of 2nd applicant or 2nd applicant's solicitor or other authorised agent (please read guidance note 13). If signing on behalf of the applicant, please state in what capacity.

Signature			
Date			
Capacity			
Contact name (where not previously given) and postal address for correspondence associated with this application (please read guidance note 14)			
Post town		Postcode	
Telephone number (if any)			
If you would prefer us to correspond with you by e-mail, your e-mail address (optional)			

Plan for Premises Application

The Drink Creators Ltd is based inside Windsor & Eton Brewery. We have a small area inside 'unit 3' and are fully surrounded by the brewery. Therefore all escape routes are through the brewery. All The Drink Creators licensable activity will be from this area shown in the diagram below.

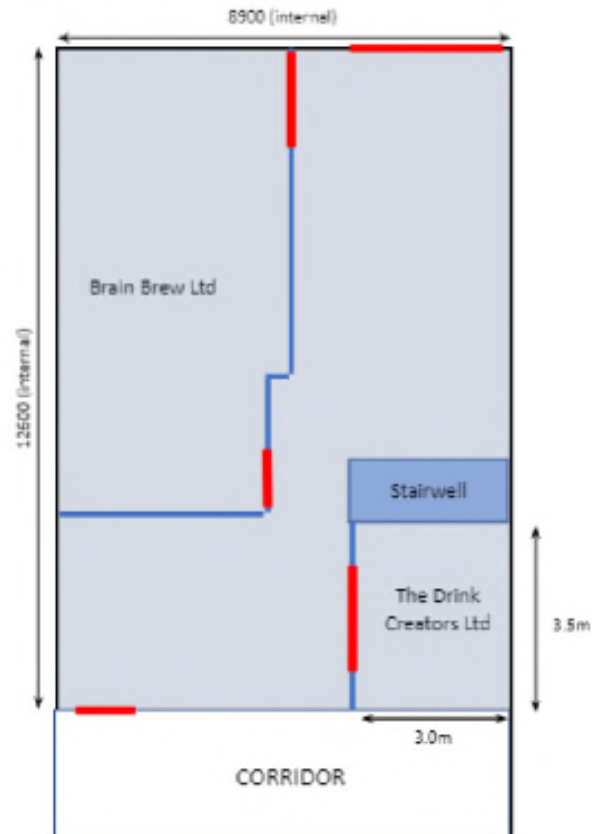

On the next page you will find a larger layout showing escape routes and the 3 key fire extinguishers locations (there are others that are not relevant to our area). The primary escape route is the one shown in red, that goes through the brewery meeting room. If the exit into the corridor is blocked then there is another escape through the blue marked route. There are 2 exits on the rear of the building, including one in unit 3, that are usually open but are not designated fire escapes.

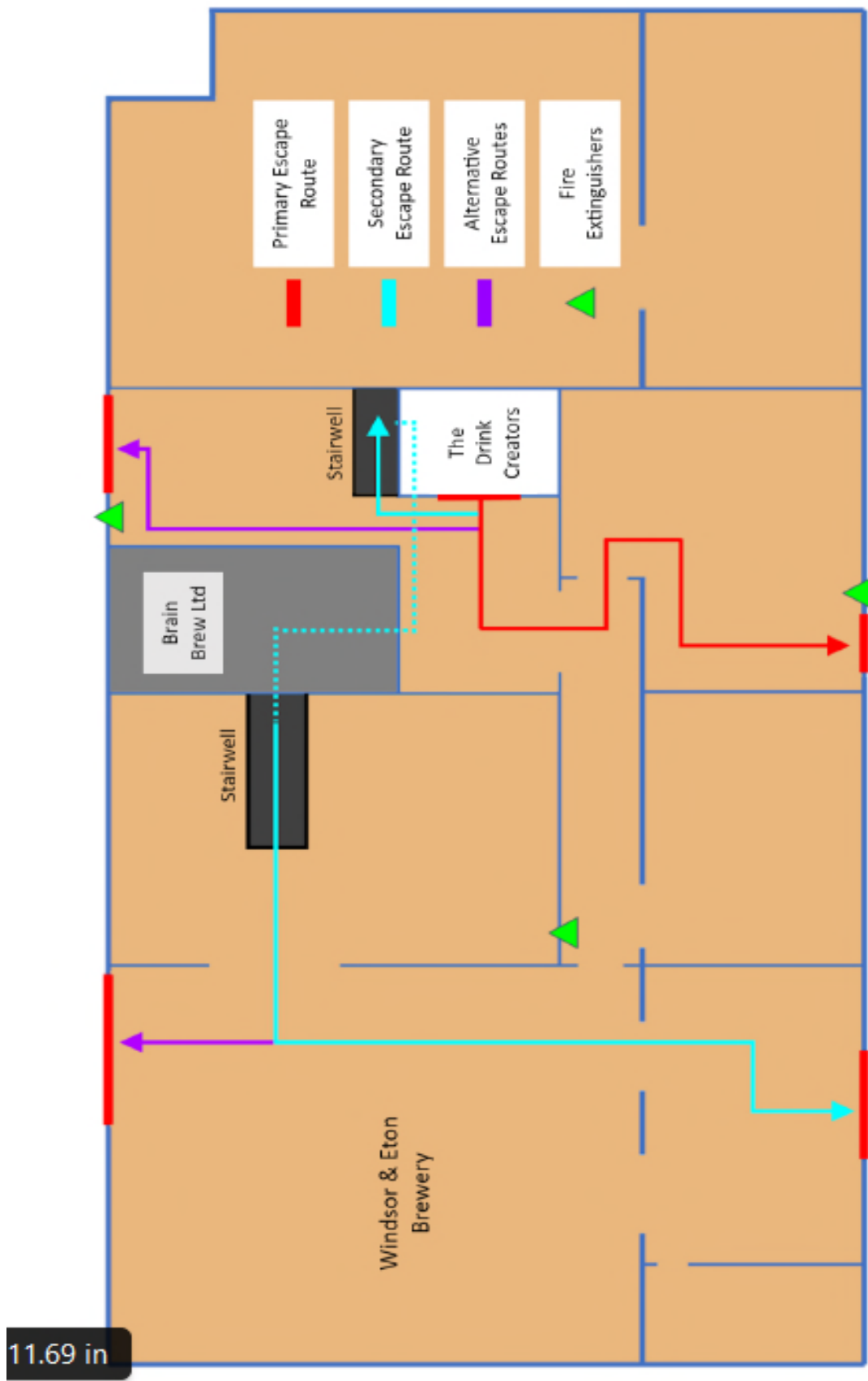

APPENDIX B

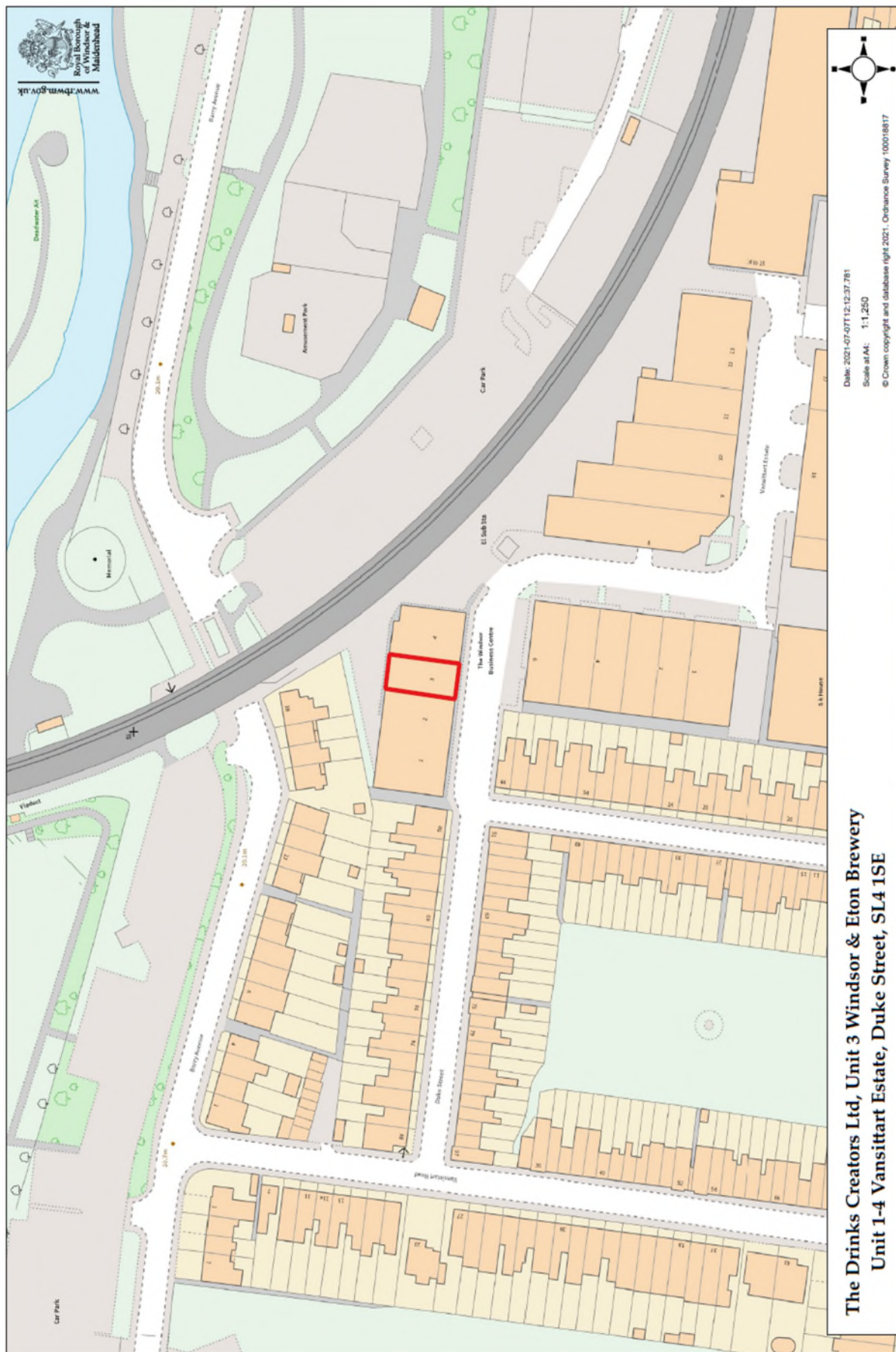

APPENDIX C

From: [REDACTED] >

Sent: 19 June 2021 08:04

To: Licensing <Licensing2@RBWM.gov.uk>

Subject: The application is for the following licensable activities: • Supply of alcohol - Off the premises Monday to Sunday 6am – 22:00pm

CAUTION: This email originated from outside the council. Do not click any links or open attachments in this email unless you recognise the sender and are sure that the content is safe.

I wish to object too the application on the grounds of

There is already a pub (The Duke of Connaught) at the other end of the road Duke Street which creates its own traffic issues

many vehicle for the Eton Brewery enter the road ignoring the NO ENTRY signs on Arthur Road

Extra traffic to a new facility will increase this traffic and subsequent danger

The public are well served already with the Eton Brewery offer both drinking in side as a pub and collecting beer in their own containers day and evening

There will be extra traffic endangering older and younger residents of which there are many

This will increase car pollution and vehicle noise already we have delivery vans and traffic for Howdens and Note to contend with.

This is a residential area and perhaps the Brewery would be best served moving to another location where its business will not impact its car and human noise,pollution from traffic,dangers to residents of extra traffic often younger drivers revving and travelling at speed to and from the brewery parking may become an issue-it is bad already for resident extra cars would only make this worse as parking is limited outside the Brewery.

It will also run over into Sunday which is a day of rest for most people and this should be treasured not abused and eradicated by sales of alcohol

As a resident I consider this application by The Drink Creators Lte., should definitely be rejected on these grounds

Resident
Stanley L Marek

[REDACTED]

[REDACTED]

APPENDIX D

Trading Standards

We would like to put forward the following representations;

1. 'Challenge 25' policy to be in use, where any person who looks under 25 years of age should be asked to prove their age when attempting to purchase age restricted products such as alcohol and appropriate signage of the 'Challenge 25' policy to be displayed within the premises. All staff authorised to sell alcohol should be trained in underage sales training as well as the 'Challenge 25' policy with appropriate training documented to reflect this and made available to an appropriate authority such as the Police, licensing or trading standards colleagues.
2. Make staff aware of the possibility of Proxy sales of age related products such as alcohol.
3. A refusal book/log/electronic log to be in use at the premises to record all relevant incidents and updated as and when required, and made available for inspection on request by either a Responsible Authority such as Licensing or Trading Standards or the Police.

This page is intentionally left blank